

NOTES: 1. ALL WORK SHALL BE IN ACCORDANCE WITH THE LATEST EDITIONS OF THE INTERNATIONAL RESIDENTIAL CODE BOOK (IRC) AND THE INTERNATIONAL BUILDING CODE (IBC). 2. ALL MATERIALS SHALL BE OF THE HIGHEST QUALITY AND SHALL BE APPROVED BY THE ARCHITECT. 3. THE CONTRACTOR SHALL BE RESPONSIBLE FOR OBTAINING ALL NECESSARY PERMITS AND INSURANCE. 4. THE CONTRACTOR SHALL MAINTAIN ACCESS TO ALL ADJACENT PROPERTIES AT ALL TIMES. 5. THE CONTRACTOR SHALL PROTECT ALL EXISTING UTILITIES AND STRUCTURES. 6. THE CONTRACTOR SHALL MAINTAIN THE SITE IN A SAFE AND SOUND MANNER AT ALL TIMES. 7. THE CONTRACTOR SHALL BE RESPONSIBLE FOR THE PROTECTION OF ALL ADJACENT PROPERTIES. 8. THE CONTRACTOR SHALL MAINTAIN THE SITE IN A SAFE AND SOUND MANNER AT ALL TIMES. 9. THE CONTRACTOR SHALL PROTECT ALL EXISTING UTILITIES AND STRUCTURES. 10. THE CONTRACTOR SHALL MAINTAIN ACCESS TO ALL ADJACENT PROPERTIES AT ALL TIMES.

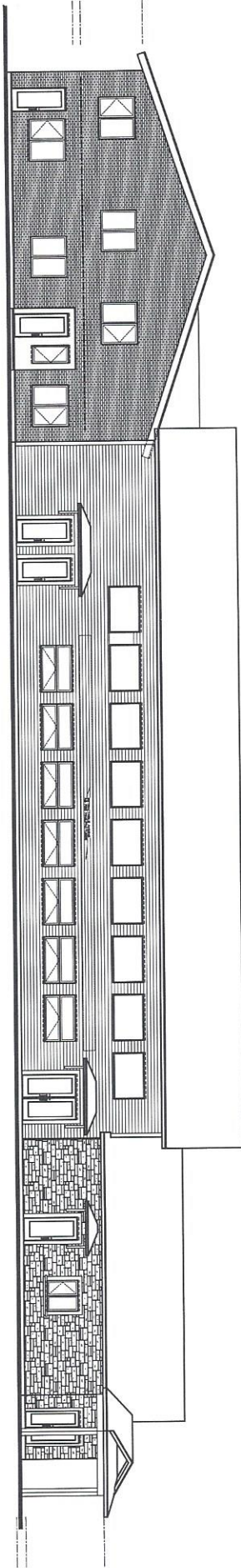

LEFT ELEVATION



RIGHT ELEVATION

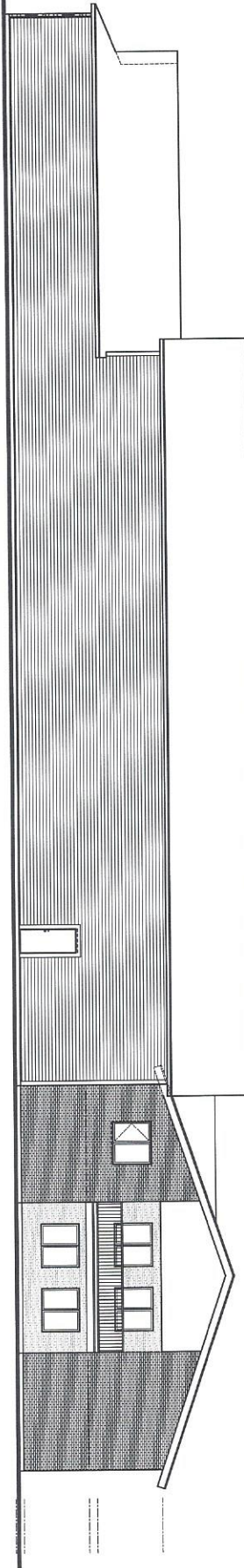

ST. CLEMENT PARISH
 NEW CONSTRUCTION
 LATERAL ELEVATIONS

ADVANCED HOME
 DESIGNS INC.



PROPOSED CHURCH HALL
5462 SQFT., GROUND FLOOR

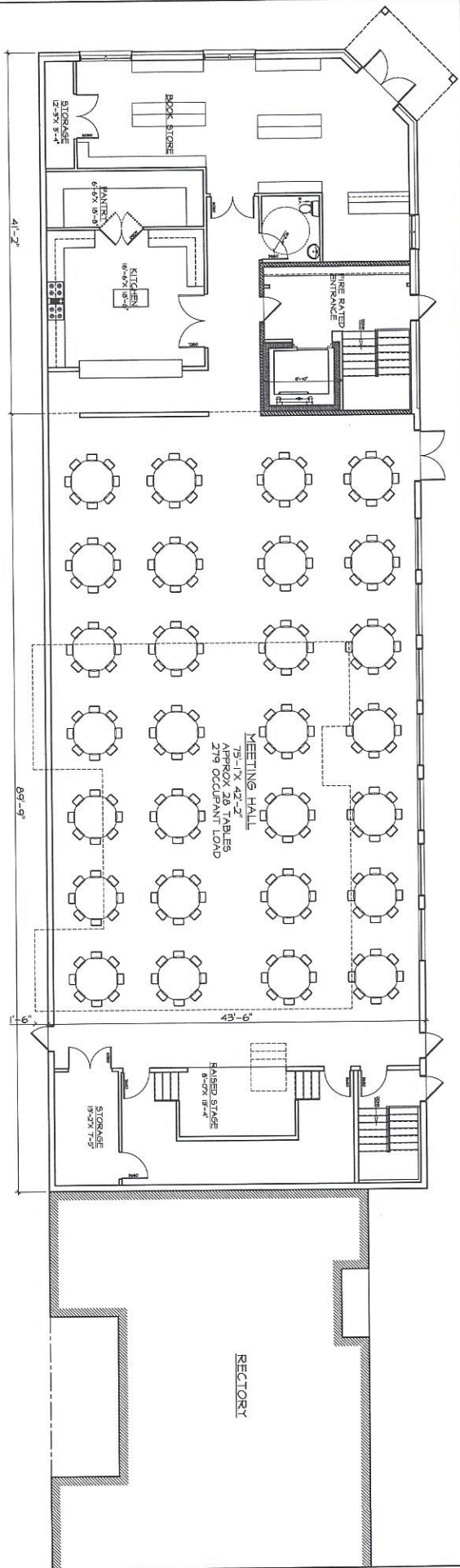

BASEMENT

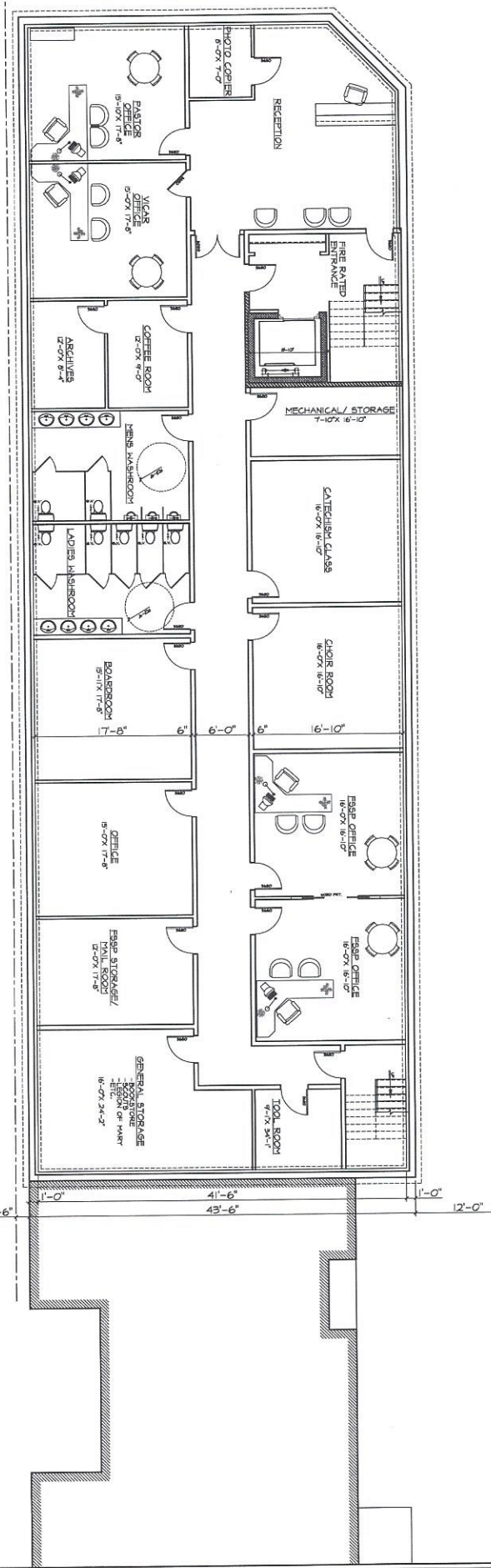

1	ST-CLEMENT PARISH
1	NEW CONSTRUCTION
1	FLOOR PLANS

ADVANCED HOME
DESIGNS INC.



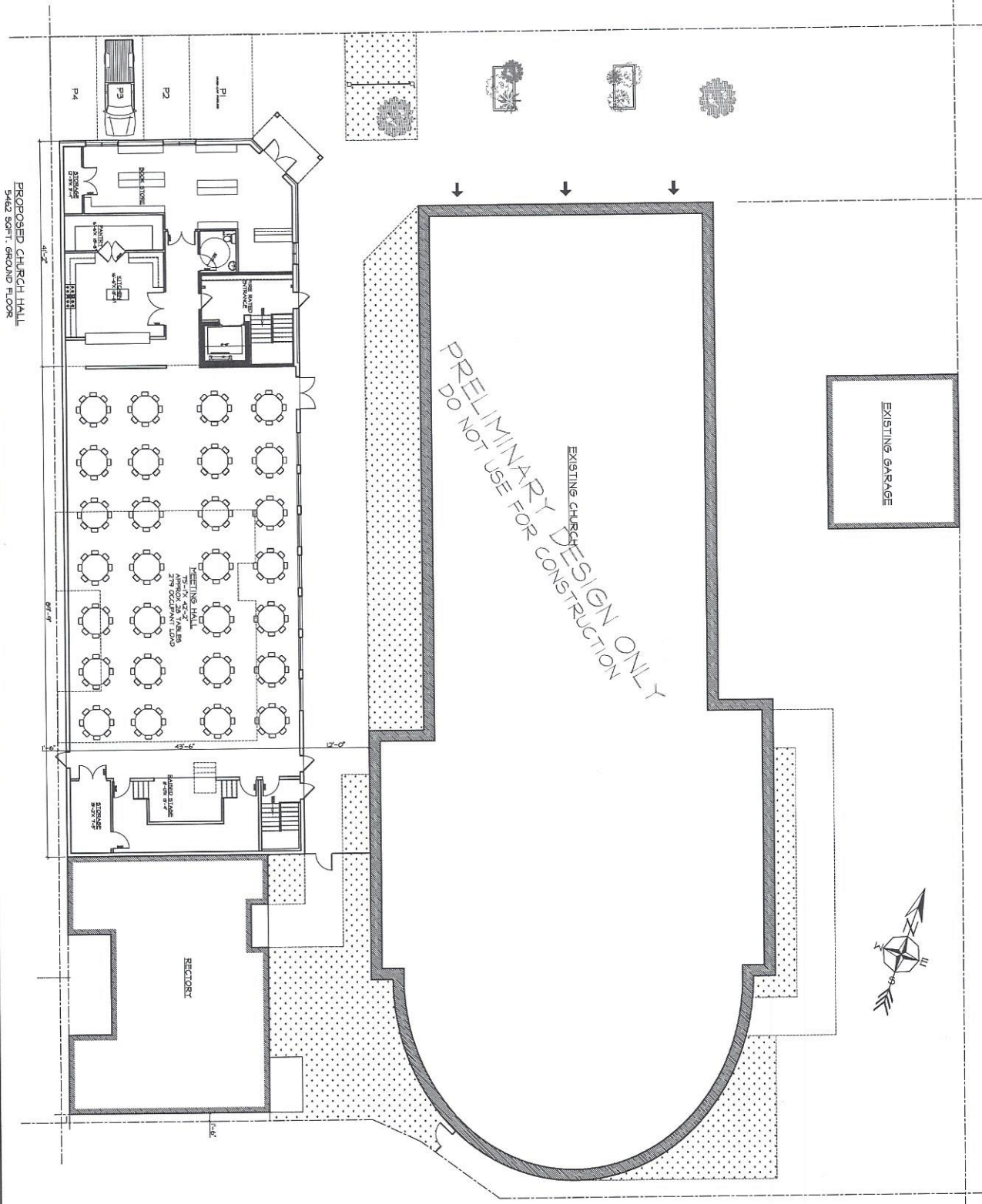

PROPOSED CHURCH HALL
5642 SQ.FT. GROUND FLOOR

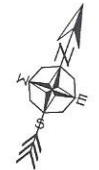
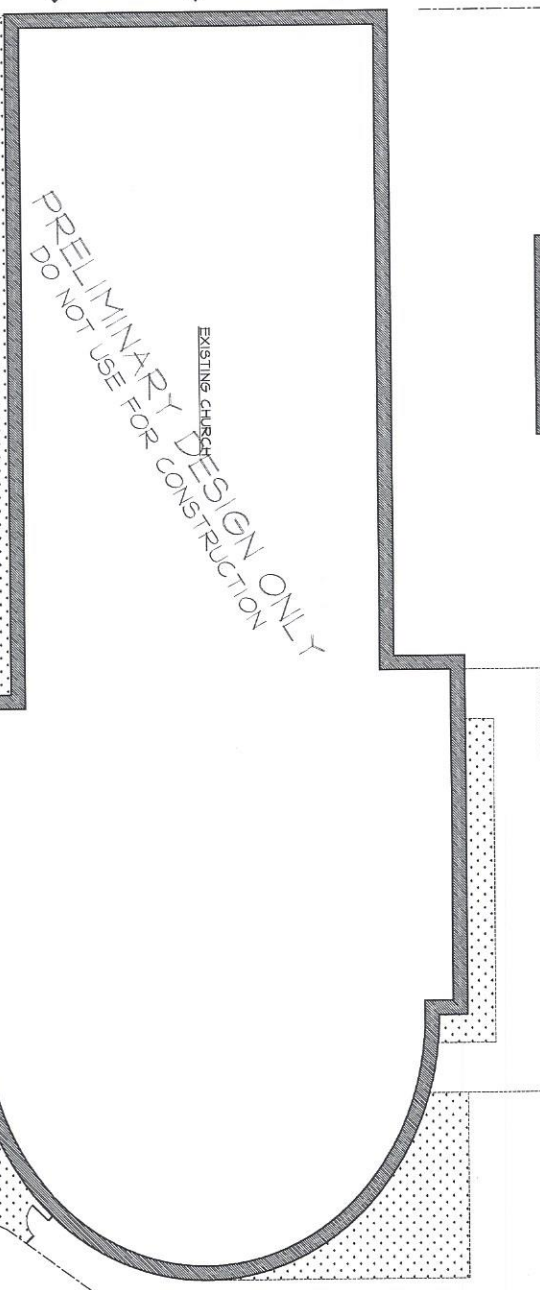
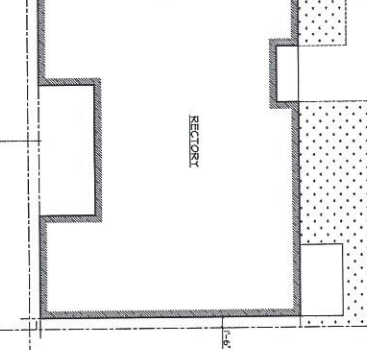
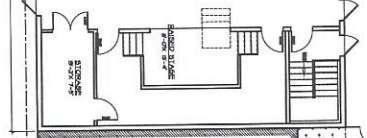
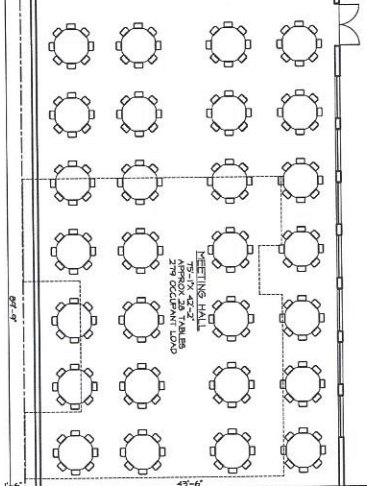
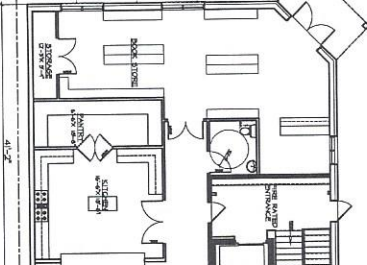

DATE: 11-17-07	PROJECT: ST. CLEMENT PARISH
SCALE: AS SHOWN	PHASE: NEW CONSTRUCTION
SITE LAYOUT	

THIS PLAN AND ALL INFORMATION CONTAINED HEREIN ARE THE PROPERTY OF ADVANCED HOME DESIGNS INC. AND ARE TO BE USED ONLY FOR THE PROJECT AND SITE SPECIFICALLY IDENTIFIED HEREIN. ANY REUSE OR MODIFICATION OF THIS PLAN WITHOUT THE WRITTEN CONSENT OF ADVANCED HOME DESIGNS INC. IS STRICTLY PROHIBITED. ADVANCED HOME DESIGNS INC. ACCEPTS NO LIABILITY FOR ANY ERRORS OR OMISSIONS IN THIS PLAN. THE USER OF THIS PLAN AGREES TO HOLD ADVANCED HOME DESIGNS INC. HARMLESS FROM AND AGAINST ALL SUCH LIABILITY.

ADVANCED HOME DESIGNS INC.
 6511 15th St. NW, Suite 201
 Atlanta, GA 30328
 (404) 362-2142